

# Data Collection Options

*Proven Performers That Answer Your Diverse Data Collection Needs!*

**Whatever the size and configuration of your business, Time America has a data collection device that is right for you:**

- PC Entry
- Data Collection Terminal
- Biometric
- Web
- Portable
- Telephony/Cellular

**These devices support a variety of data input methods:**

- Keypad
- Bar Code
- Magnetic Stripe
- Proximity
- Hand/Fingerprint
- Telephony/Cellular

**Our flexible communications allow for our system to fit perfectly in diverse applications:**

- RS232
- RS485
- Modem
- Ethernet
- Web
- Telephone/Cellular
- Wireless RF

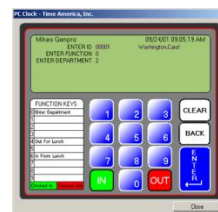
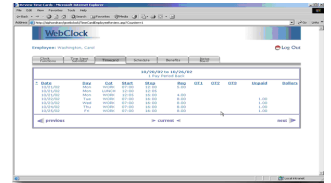

Time America's data collection devices record employee time, monitor productivity, control access, ring bells, and provide generic data collection for a multitude of industries including restaurants, hospitals, health care facilities, banks, manufacturing, retail, hospitality, and many others.

The data collection devices function as a simple to use data collection points for employee information. They can be linked to a variety of existing computer networks in your organization to complement the management information systems you already have in place. By automating your data collection process, you can eliminate the manpower and mistakes associated with manual data collection methods thereby reducing both labor costs and errors.

All of our data collection devices can be programmed to prompt employees for data input, display employee messages, validate job costing entries, restrict employee punching via a schedule, regulate employee access to restricted areas, control a bell, allow supervisor punch lookup/editing, and much more. Another advantage to you is

you can use any combination of different devices, data input methods and communications options to fit your environment.

What kind of data would you like to collect? Keeping track of employee time on various tasks and accurate accounting of your inventory is essential in determining productivity. Time America data collection devices provide an easy and cost effective means of gathering this type of data. Put the power of automated data collection to use in your business!